38

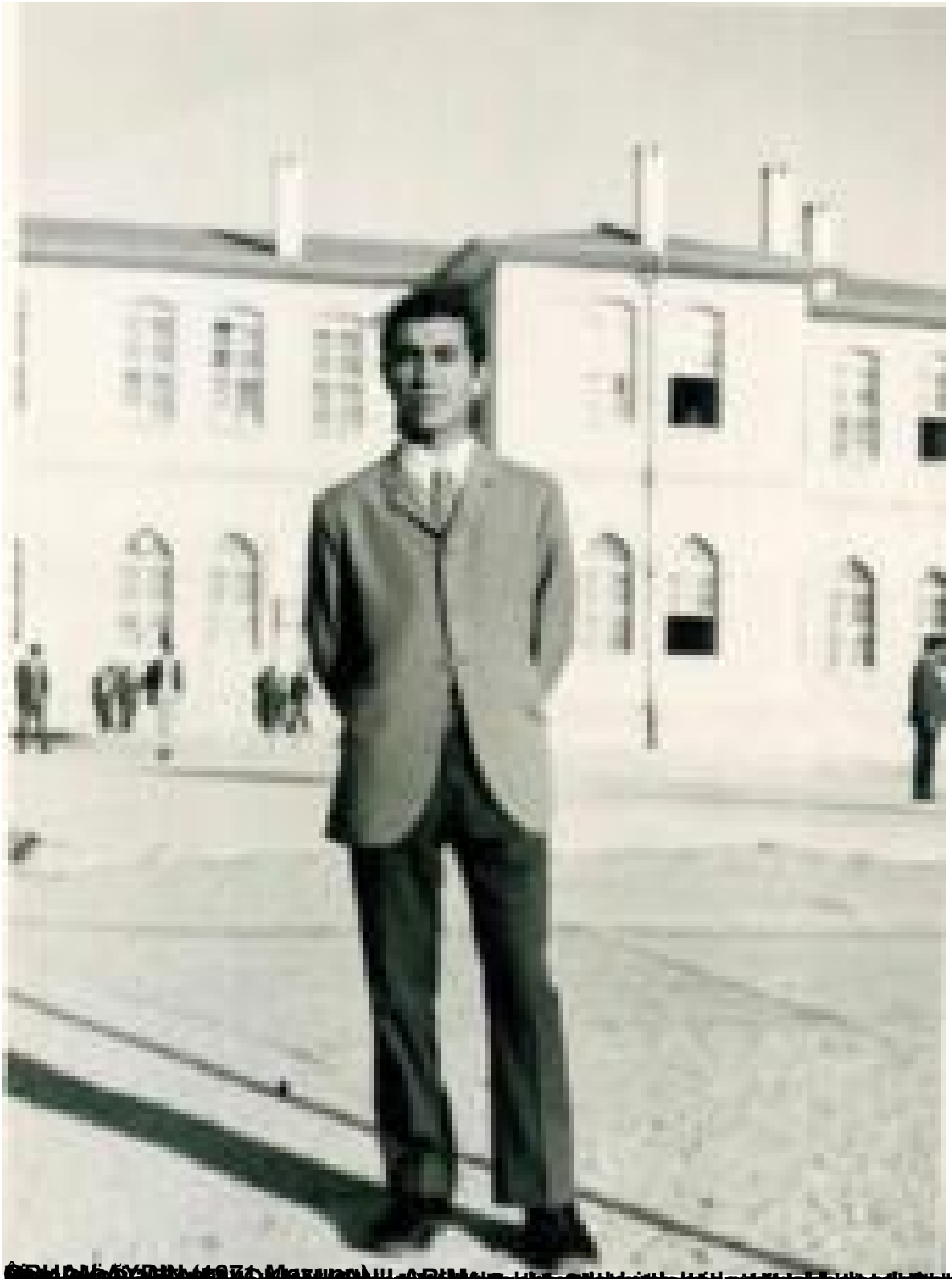

[redacted]